

1 FRONT ELEVATION (EXISTING)
1/4" = 1'-0"

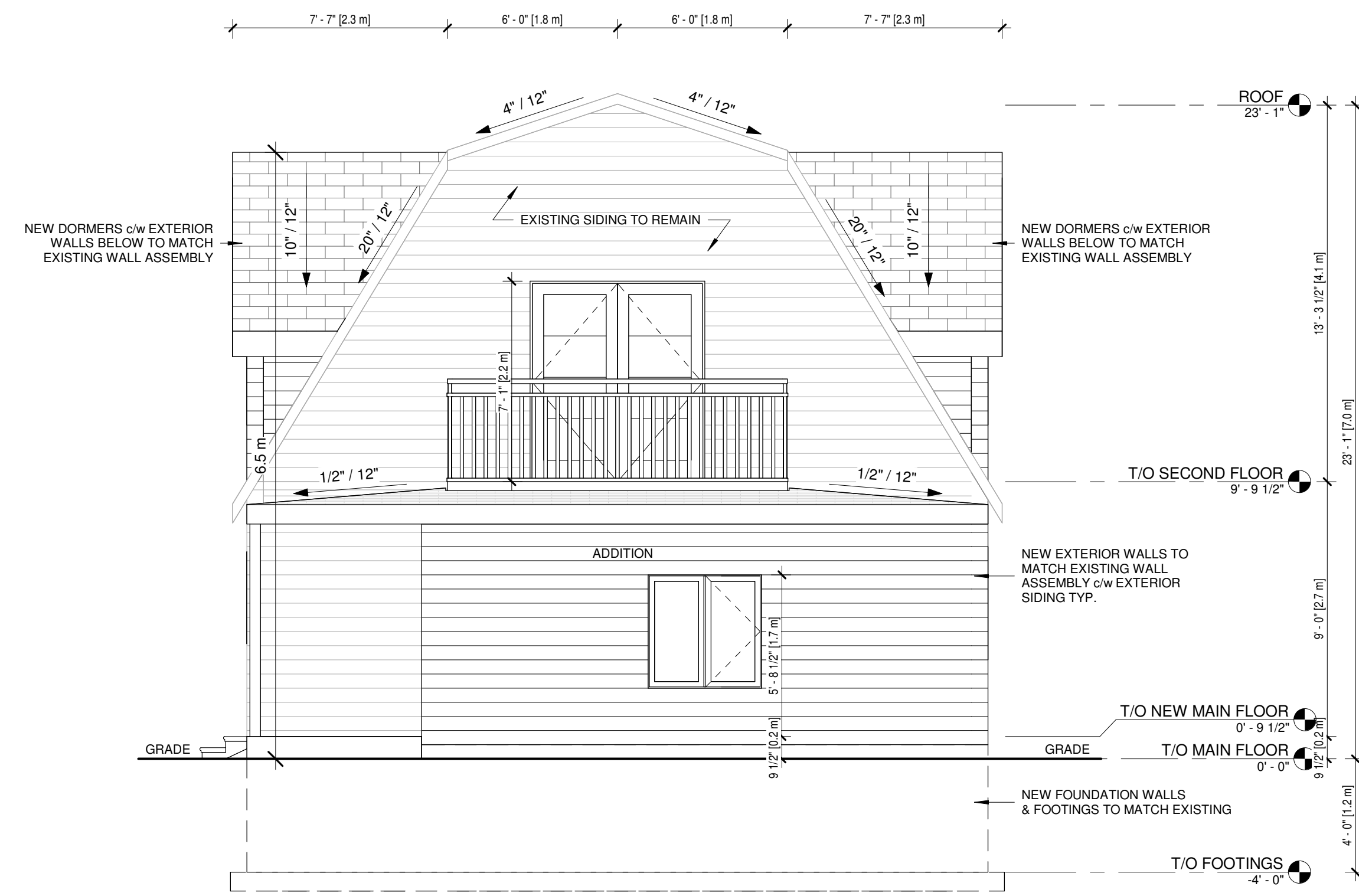

2 FRONT ELEVATION (PROPOSED)
1/4" = 1'-0"

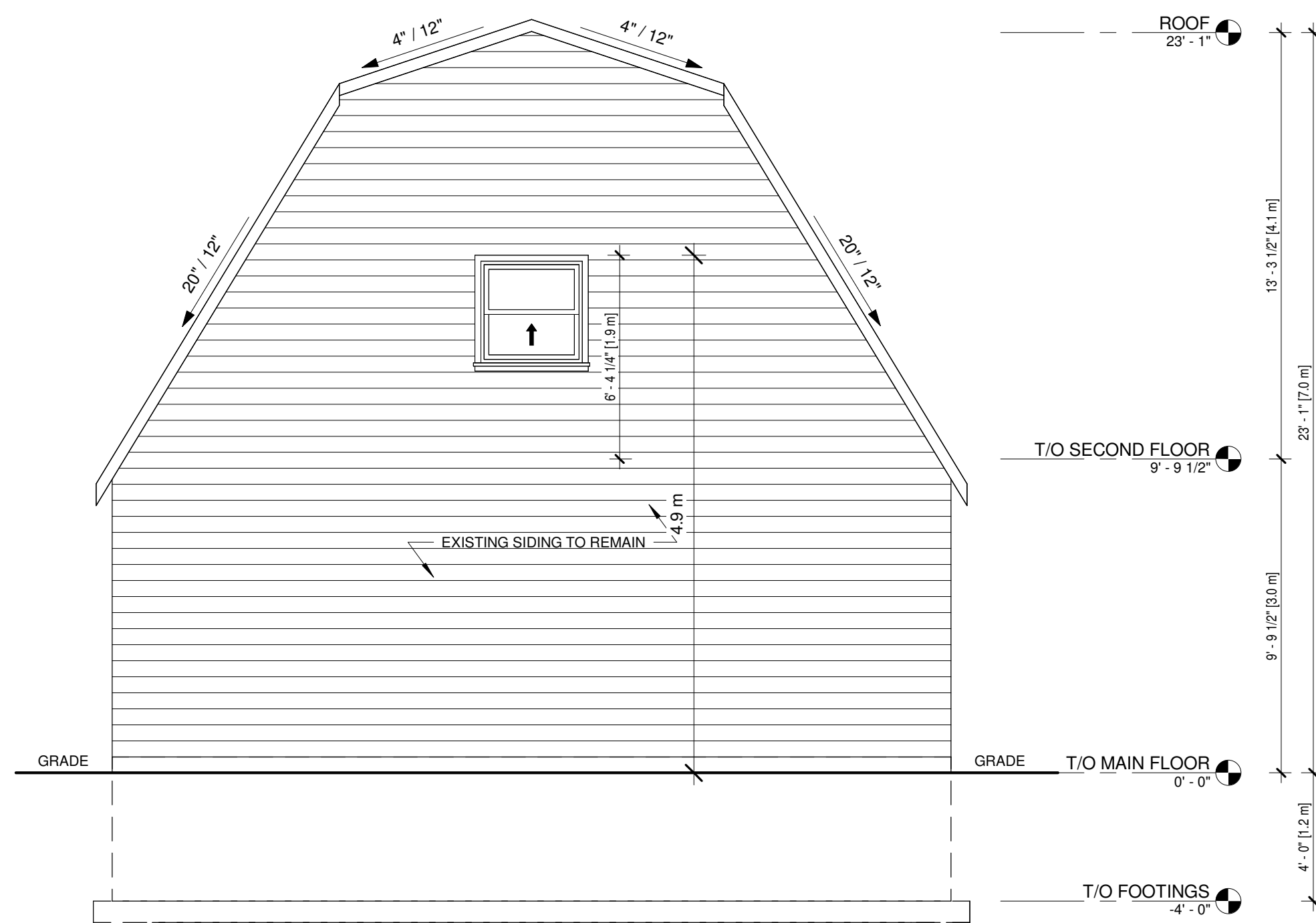

3 REAR ELEVATION (EXISTING)
1/4" = 1'-0"

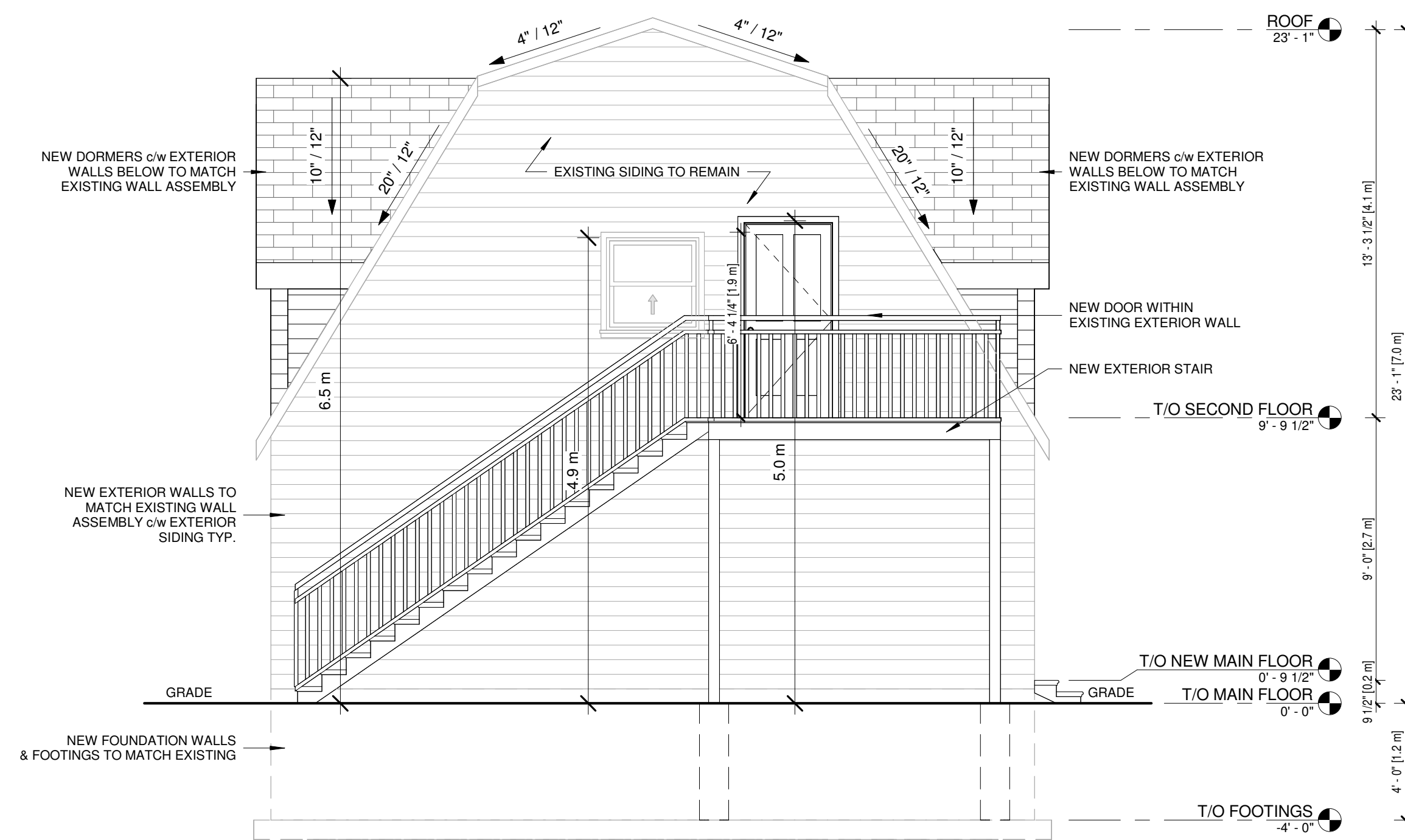

4 REAR ELEVATION (PROPOSED)
1/4" = 1'-0"

NOTE:
IT IS THE CONSTRUCTOR'S RESPONSIBILITY TO ENSURE THAT ALL CONSTRUCTION CONFORMS TO THE REQUIREMENTS OF THE ONTARIO BUILDING CODE. NOTATIONS MADE ON THESE DRAWINGS ARE FOR INFORMATION AND GUIDANCE ONLY AND DO NOT NECESSARILY ADDRESS ALL AREAS OF CONSTRUCTION. ALL CONSTRUCTION IS SUBJECT TO FIELD REVIEW AND APPROVAL.

ALL DIMENSIONS AND INFORMATION SHALL BE CHECKED AND VERIFIED ON THE JOB AND ANY DISCREPANCIES MUST BE REPORTED TO THE CONSULTANT BEFORE COMMENCING WORK.

ALL DRAWINGS REMAIN THE PROPERTY OF THE CONSULTANT AND MAY NOT BE REPRODUCED OR REVISED WITHOUT THE CONSULTANT'S PERMISSION.

STAMP		NO.	ISSUED FOR	DATE
<p>THE UNDERSIGNED HAS REVIEWED AND TAKES RESPONSIBILITY FOR THIS DESIGN AND THAT THE QUALIFICATIONS AND MEETS THE REQUIREMENTS SET OUT IN THE ONTARIO BUILDING CODE TO BE A DESIGNER.</p> <p>QUALIFICATION INFORMATION</p> <p>Quinton Jarvis <i>Q Jarvis</i> 112240</p> <p>NAME SIGNATURE BCIN #</p> <p>REGISTRATION INFORMATION</p> <p>Jarvis Design Firm 122736</p> <p>FIRM NAME FIRM BCIN #</p>		1	ALT. SOLUTION	JUNE 20, 2025
		2		
		3		
		4		
		5		
		6		
		7		
		8		
		9		

JARVIS DESIGN FIRM

27 METCALFE ST. E. STRATHROY, ON N7G 1N9

CONTACT@JARVISDESIGNFIRM.COM

WWW.JARVISDESIGNFIRM.COM

226-577-7979

ADDITIONAL DWELLING UNIT CONVERSION & ADDITION		ELEVATIONS	
<p>6 SMYTHE ST. ST. CATHARINES, ON</p>		Project Number	N/A
		Date	JUNE 20, 2025
		Drawn by	RRS
		Checked by	QJ
		Sheet No.	A2.0
		Scale	1/4" = 1'-0"

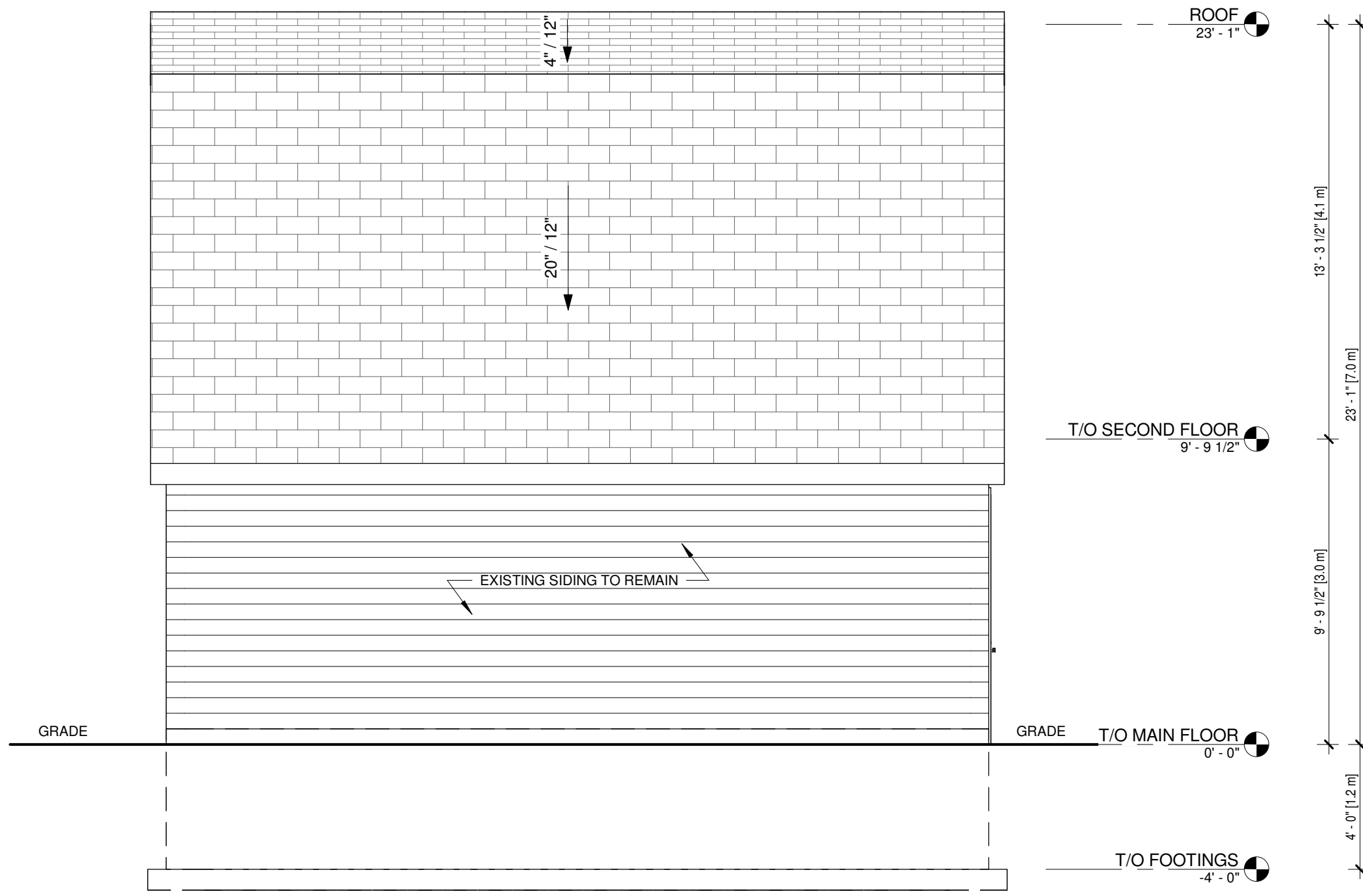

1 LEFT ELEVATION (EXISTING)
A2.1 1/4" = 1'-0"

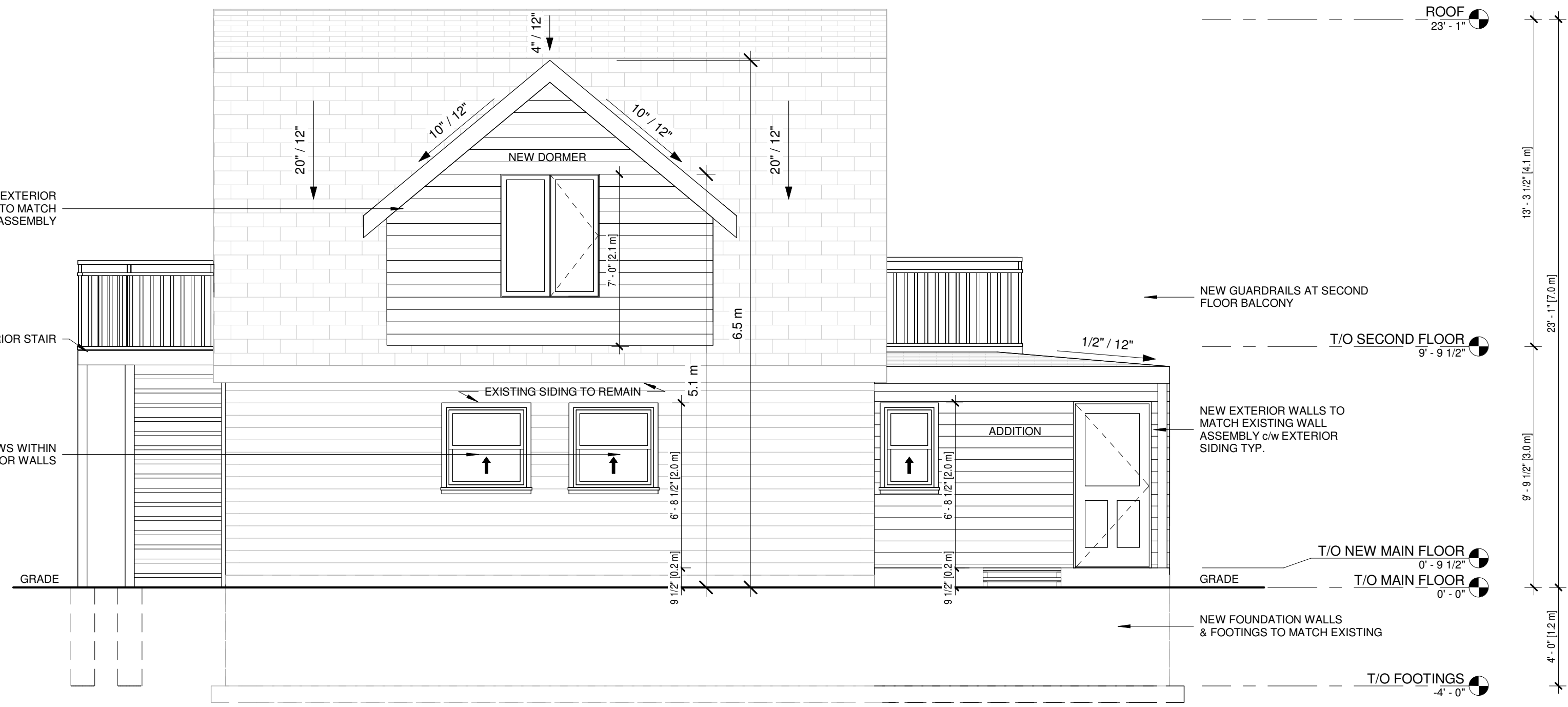

5 LEFT ELEVATION (PROPOSED)
A2.1 1/4" = 1'-0"

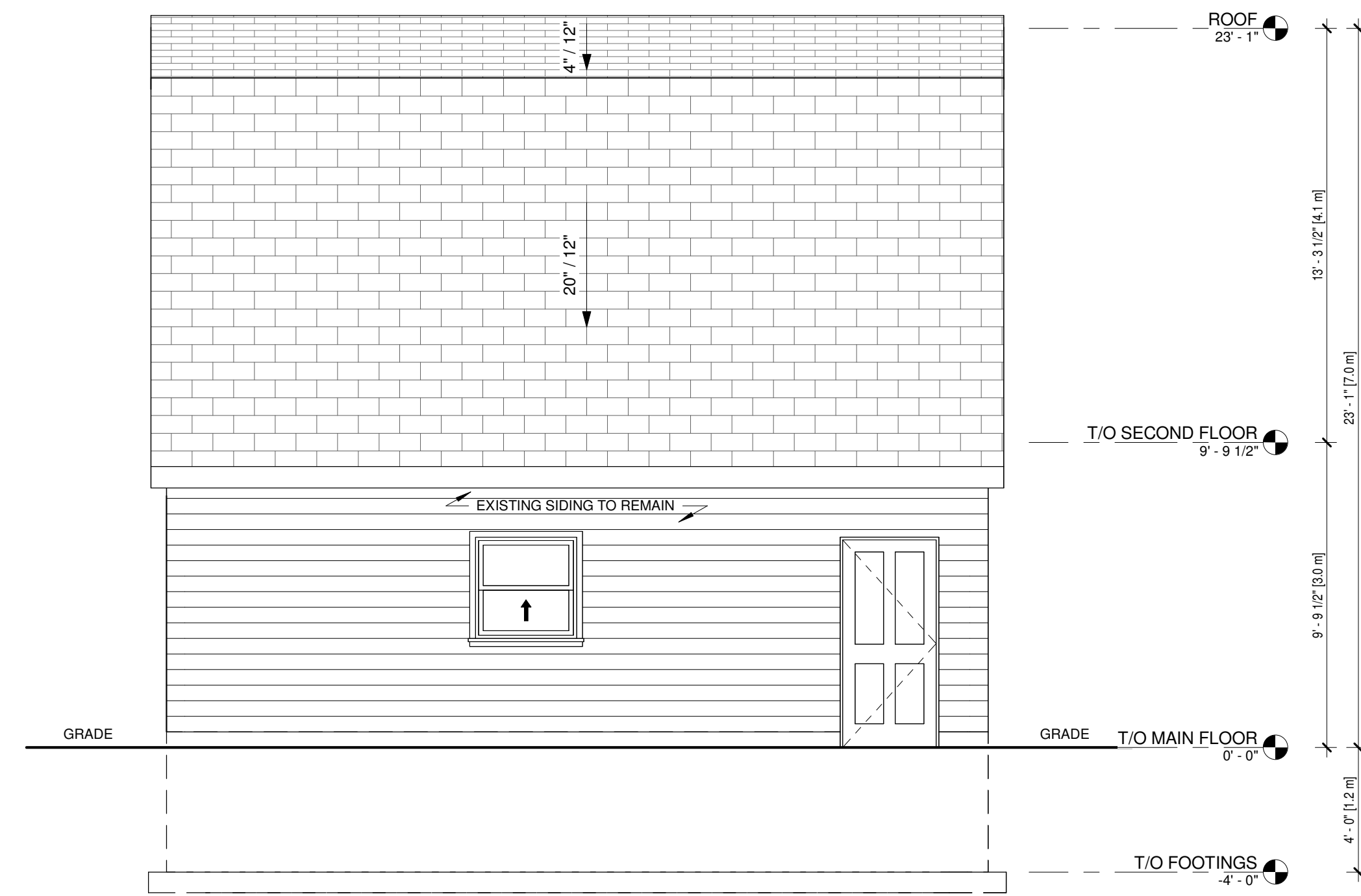

3 RIGHT ELEVATION (EXISTING)
A2.1 1/4" = 1'-0"

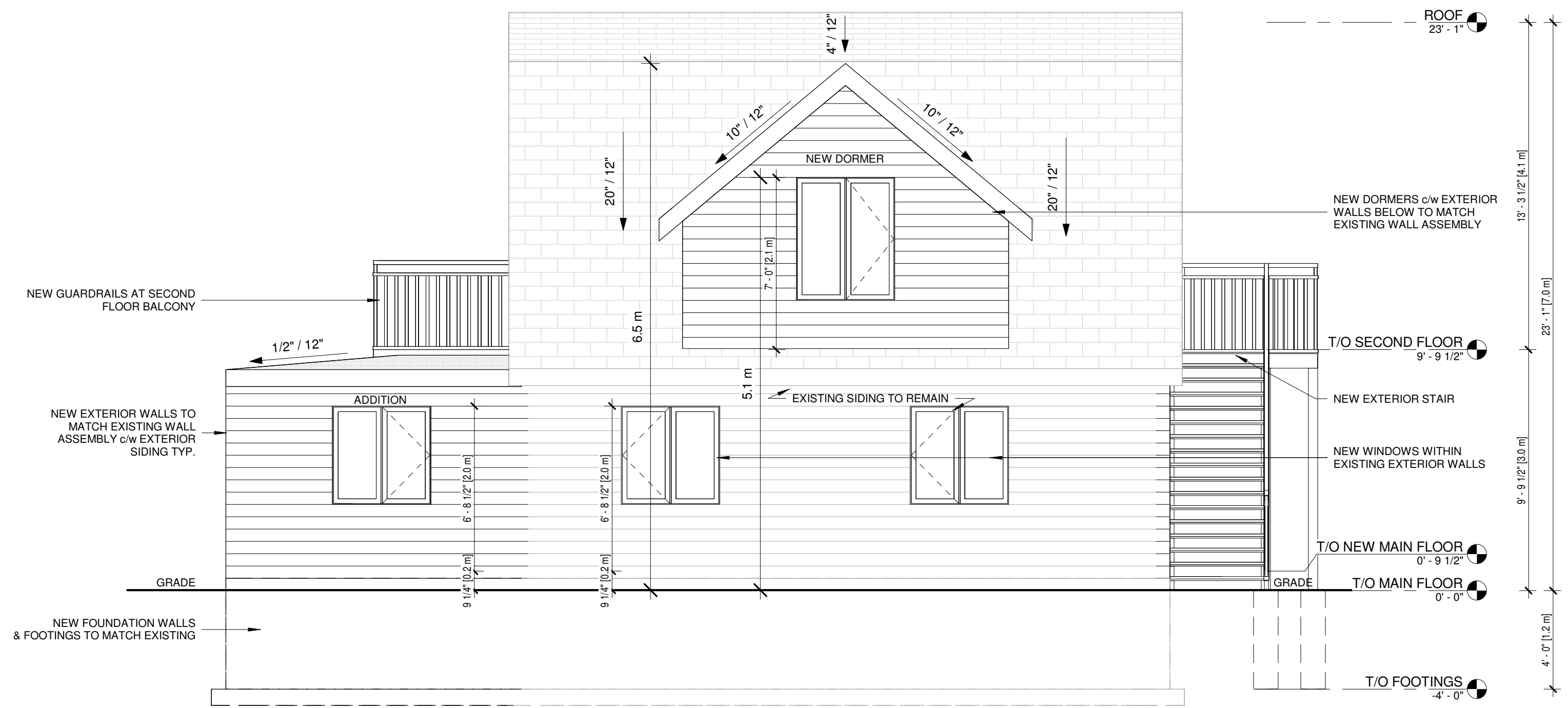

4 RIGHT ELEVATION (PROPOSED)
A2.1 1/4" = 1'-0"

NOTE:
IT IS THE CONSTRUCTOR'S RESPONSIBILITY TO ENSURE THAT ALL CONSTRUCTION CONFORMS TO THE REQUIREMENTS OF THE ONTARIO BUILDING CODE. NOTATIONS MADE ON THESE DRAWINGS ARE FOR INFORMATION AND GUIDANCE ONLY AND DO NOT NECESSARILY ADDRESS ALL AREAS OF CONSTRUCTION. ALL CONSTRUCTION IS SUBJECT TO FIELD REVIEW AND APPROVAL.

ALL DIMENSIONS AND INFORMATION SHALL BE CHECKED AND VERIFIED ON THE JOB AND ANY DISCREPANCIES MUST BE REPORTED TO THE CONSULTANT BEFORE COMMENCING WORK.

ALL DRAWINGS REMAIN THE PROPERTY OF THE CONSULTANT AND MAY NOT BE REPRODUCED OR REVISED WITHOUT THE CONSULTANT'S PERMISSION.

STAMP		
THE UNDERSIGNED HAS REVIEWED AND TAKES RESPONSIBILITY FOR THIS DESIGN, INCLUDING THE QUALIFICATIONS AND MEETS THE REQUIREMENTS SET OUT IN THE ONTARIO BUILDING CODE TO BE A DESIGNER.		
QUALIFICATION INFORMATION		
Quinton Jarvis	<i>Q Jarvis</i>	112240
NAME	SIGNATURE	BCIN #
REGISTRATION INFORMATION		
Jarvis Design Firm	122736	
FIRM NAME	FIRM BCIN #	

NO.	ISSUED FOR	DATE
1	ALT. SOLUTION	JUNE 20, 2025
2		
3		
4		
5		
6		
7		
8		
9		

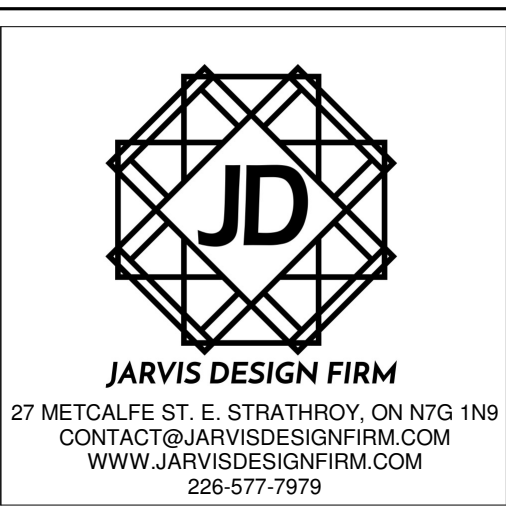

ADDITIONAL DWELLING UNIT
CONVERSION & ADDITION

6 SMYTHE ST. ST. CATHARINES,
ON

ELEVATIONS	
Project Number	N/A
Date	JUNE 20, 2025
Drawn by	RRS
Checked by	QJ
Scale	1/4" = 1'-0"

A2.1